

FACES

Facial Anatomy for Comprehensive Esthetics Seminars

Forehead Lines:



Crows Feet:



Frown Lines at Rest:



Frown Lines in Function:



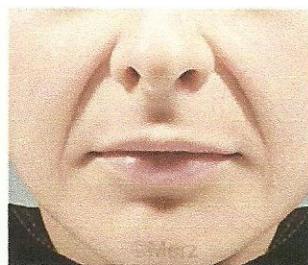
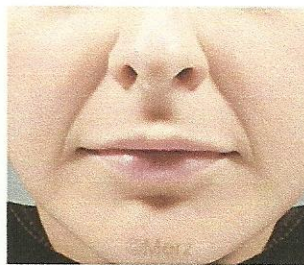
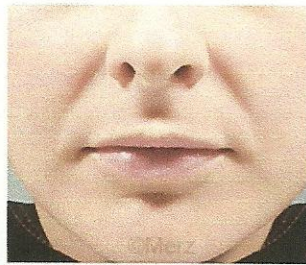
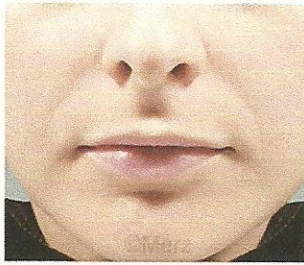
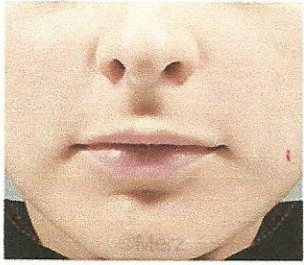

0 No Folds

1 Mild

2 Moderate

3 Severe

4 Very Severe

Nasolabial Folds

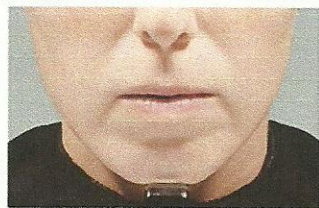
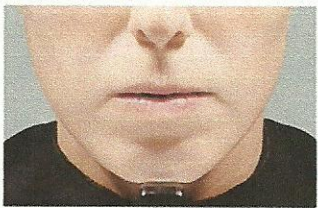
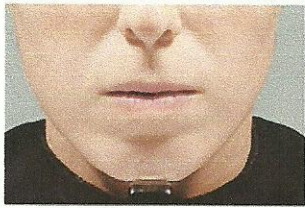

0 No Lines

1 Mild

2 Moderate

3 Severe

4 Very Severe

Marionette Lines

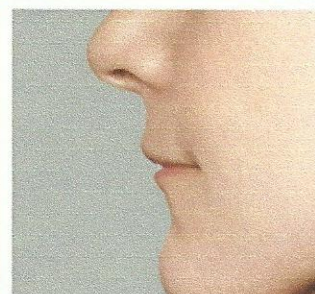
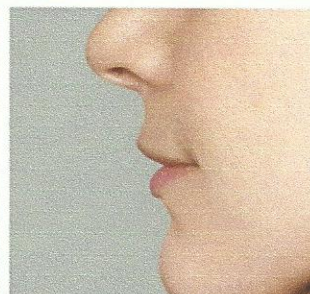
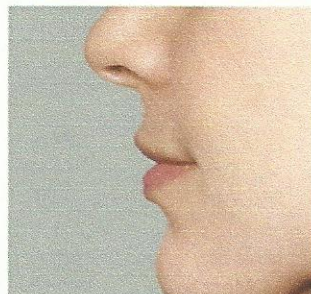
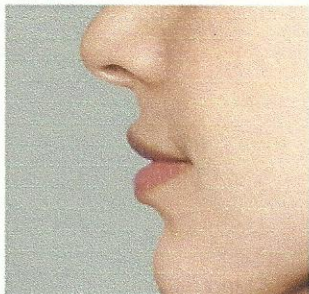
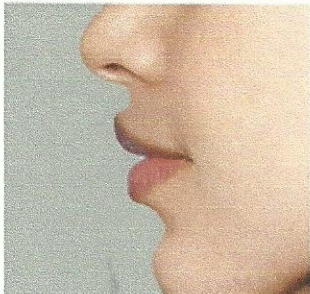
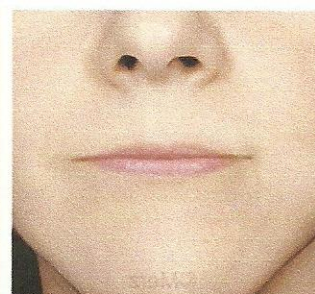
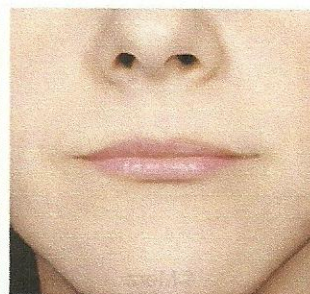
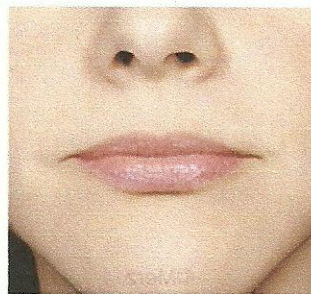
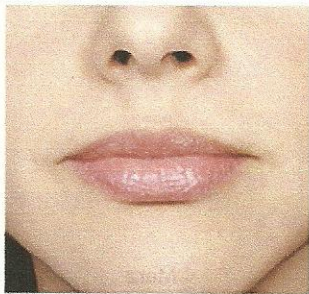
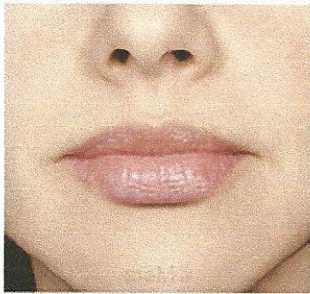

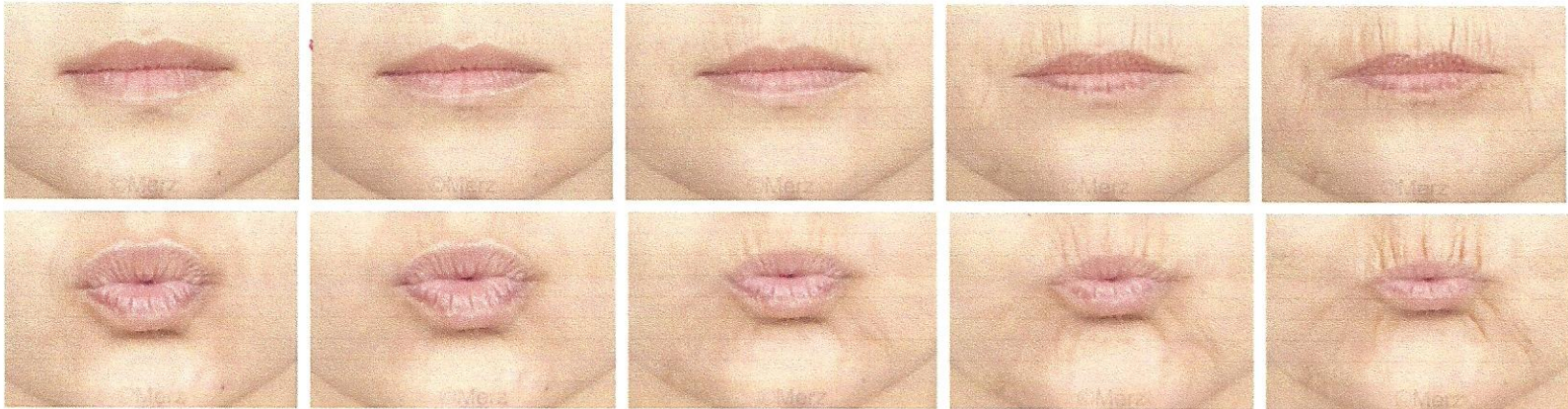

0 No Rhytids

1 Mild

2 Moderate

3 Severe

4 Very Severe

Perioral Rhytids



0 No Downturn

1 Mild

2 Moderate

3 Severe

4 Very Severe

Downturned Oral Commissures